

ALL PLANS & ELEVATIONS COPYRIGHT 1971 BY W. H. FRANCIS

the Monterey

Price includes house,
site & all items listed:

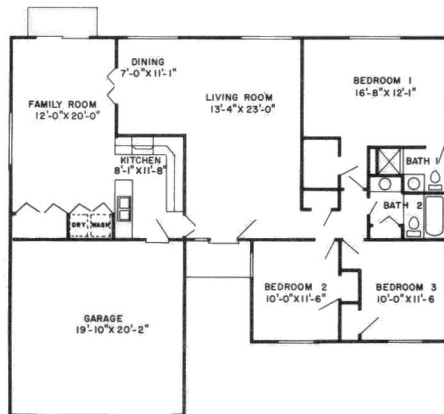

FIRST FLOOR PLAN

- 3 Bedrooms
- 2 Baths
- Dining room
- Family room
- 2 Car garage
- Linoleum in entry
- Range & oven
- Paneled wall
- Carpet *

*except in linoleum areas.

This spacious, rambling ranch home is U-shaped to provide a sheltered exterior entry corridor. An entry foyer is provided for graciously greeting guests and for directing traffic to various parts of the home. A huge living room and adjoining dining area is perfect for those occasions where formal entertainment is desired. The 23 foot long family room, large glass areas, and wood panelled wall promises many hours of informal entertaining and family fun. The serve across counter, with sink, in the adjoining kitchen area does double duty as serving bar. Generous counter and storage area in the modern electric kitchen with the warmth of furniture finished cabinetry is a woman's delight. The huge master bedroom is as big as many living rooms and it has its own private bath and walk-in closet. Cross ventilation is provided in every bedroom! You step up to the bathtub and stool in the master bath while a separated area accommodates the vanity and linen closet. A 2 car garage rounds out this unusual, carefully planned home. This is the perfect home for the executive or family which entertains a lot.



"EQUAL HOUSING OPPORTUNITIES"

